

Contrabassoon

Concerto for Viola and Orchestra

*In Loving Memory of Elizabeth Parella
Dedicated to Hong-Mei Xiao
Special Thanks to Warren Cohen and his wife Carolyn Whitaker*

Marc Parella

1 ♩. = 110 | ♩. = 165 | ♩. = 330

p

5

9

A
mf

13

f cresc.

16

ff

20 **B**

sfz mf cresc. f cresc.

25

p sub. molto cresc.

28

C 2
fff

Più Mosso (Tempo II)

33 ♩. = 120 | ♩. = 180 | ♩. = 360

15

p

53

4 D 17

76

E Accel. 2

f sfz *pp* *sfz*

82 Tempo I ♩. = 110 | ♩. = 165 | ♩. = 330

2

f *f* *f*

87 F

Ritenuito

ff

90 Meno Mosso. = 76 Senza Misura e Poco Rubato A Tempo con Misura

5 7

103 G

5 3

f

Tempo II

114 ♩. = 130 | ♩. = 195 | ♩. = 390

4 H 3

ff sfz *p cresc.*

124

p

130

140

153

165

174

178

180 **L**

p

186

14 **M** 2

mf

205

Ritard.

decresc.
Tempo I ♩ = 110 | ♩ = 165 | ♩ = 330

211

12 **N** 35 **O**

ff

261

269

P Tempo I ♩ = 110 | ♩ = 165 | ♩ = 330

5

mf cresc.

278

11 **Q**

p *p*

294

decresc.

>

p

300

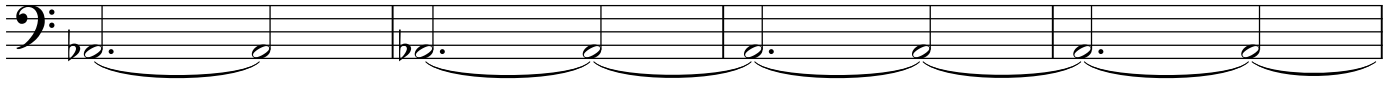

304

