

Timpani

Concerto for Viola and Orchestra

In Loving Memory of Elizabeth Parella

Dedicated to Hong-Mei Xiao

Special Thanks to Warren Cohen and his wife Carolyn Whitaker

Marc Parella

1 ♩. = 110 | ♩. = 165 | ♩. = 330

10

A

2

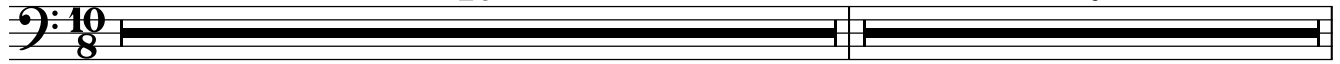

13

2

f cresc.

18

B

f p cresc.

23

(b) sfz p < sfz < sfz < sfz

27

pp molto cresc. < p < < sfz

Piú Mosso (Tempo II)

♩. = 120 | ♩. = 180 | ♩. = 360

31 C

2

15

9

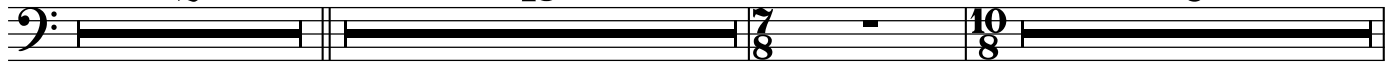

58 D

17

2

78 E Accel.

3

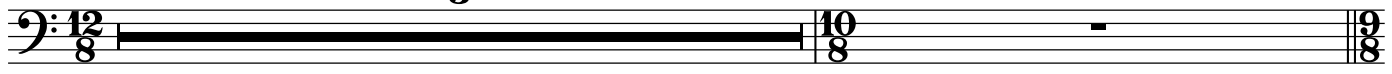

82 **Tempo I** ♩. = 110 | ♩. = 165 | ♩. = 330

85

89 **Ritenu**

Meno Mosso ♩. = 76
5

Senza Misura e Poco Rubato

96 **A Tempo con Misura**

G

8

3

Tempo II

114 ♩. = 130 | ♩. = 195 | ♩. = 390
4

H

122

127

4

I

3

3

139

10

153

2

J

7

165 **K**

168

171

177 Viola solo

180 **L**

193

201 **M**

211 **Tempo I** ♩ = 110 | ♩ = 165 | ♩ = 330

Timpani

232

10

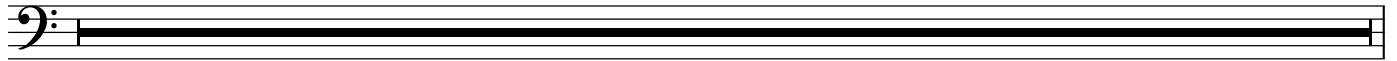

242

12

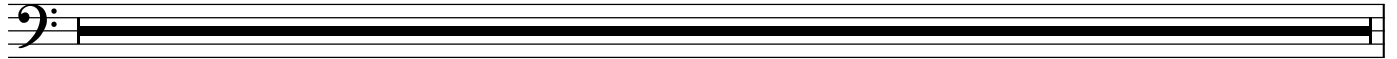

254

3

0

2

262

2

4

P Tempo I

271 ♩. = 110 | ♩. = 165 | ♩. = 330

19

Q

6

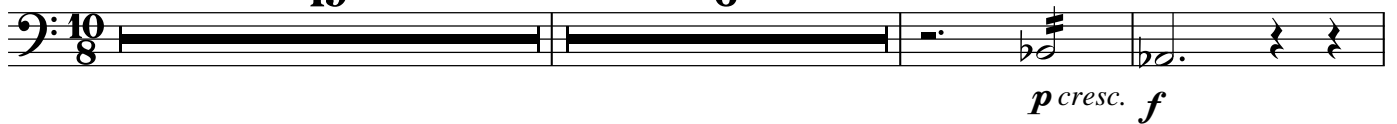

298

5

4

