

Double Bass

II

1 ♩ = 56

11

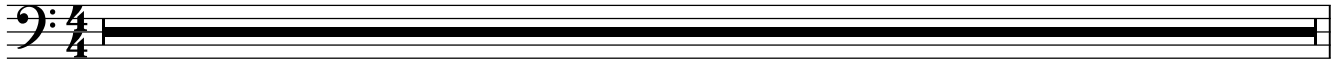

12 **A**

6

3

B

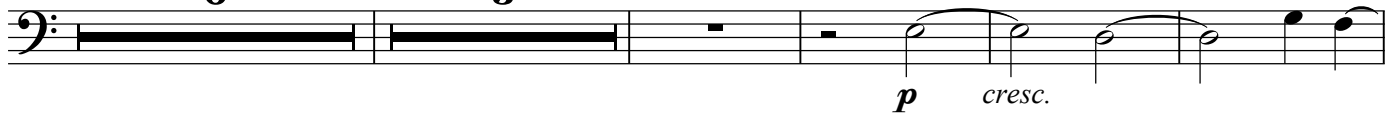

25

3

31 **C**

7

40

D

46

52 **E**

8

F

2

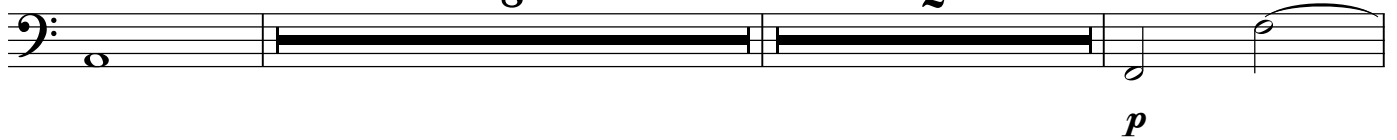

64

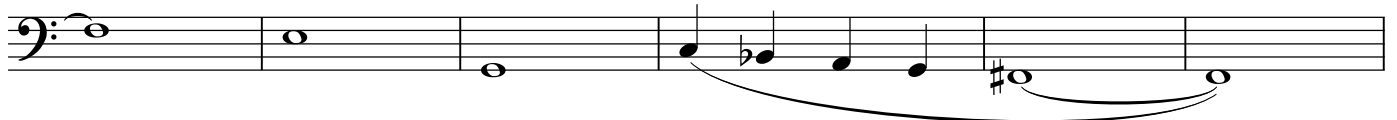

70 **G**

2

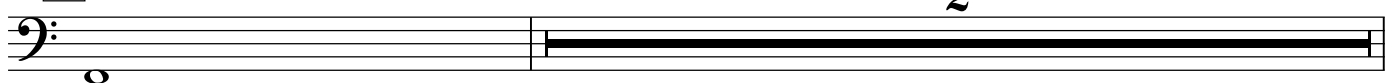

Double Bass

73

75

78

83
