

Violoncello

III

1 ♩ = 120 ♪ = 360

violin II

7 *pizzicato*
p

11

15 *divisi*
arco

19 **A**
p *p cresc. poco a poco*

24

27 *f cresc.*
B

30 *ff*

33

Violoncello

36

39

3+2+3

3+3+2

3+3+2

42

sfz *sfz sfz* *sfz sfz* *sfz sfz sfz sfz*

45

f *p* *f* *p* *f* *p*

48

f *p* *f* *p*

50 **C**

mf

52

55

f

58 **D** *divisi*

unison

ff

65

69

73

79

82

84

86

89

92

95

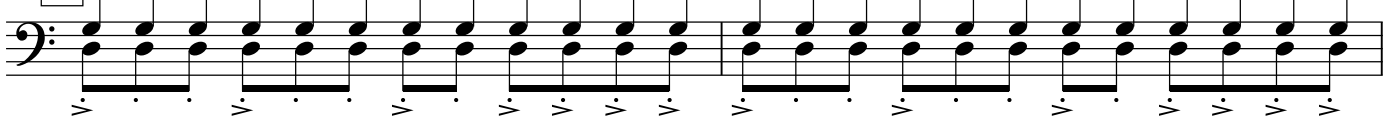

98

101 *divisi**p subito*

103

105

*cresc.*

108

110

113

f

116

ff unison

119

sfz **H** *divisi*

122

sfz *sfz* *sfz* *p* unison

126

sfz